

# Nový řád světa

Jan Hanousek

**Allegro**

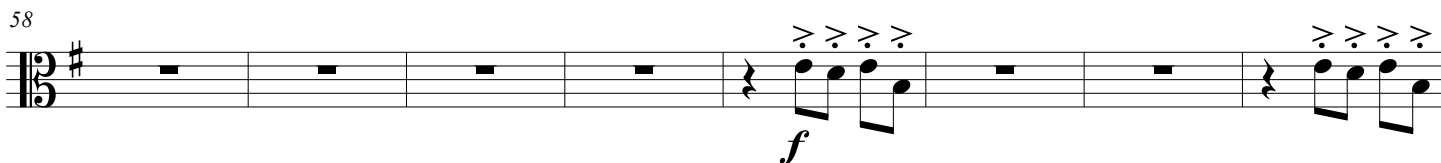
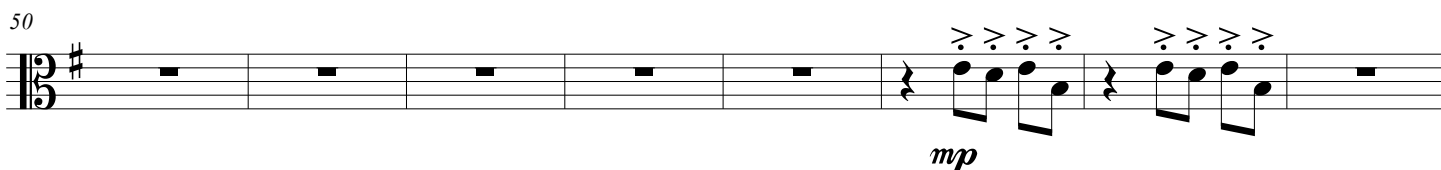
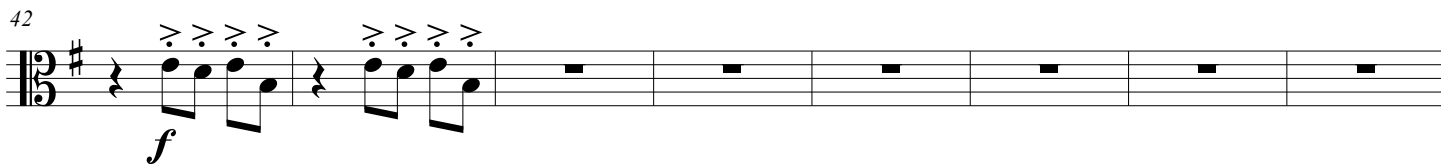
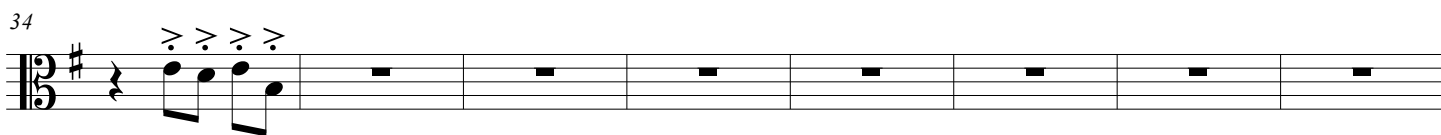
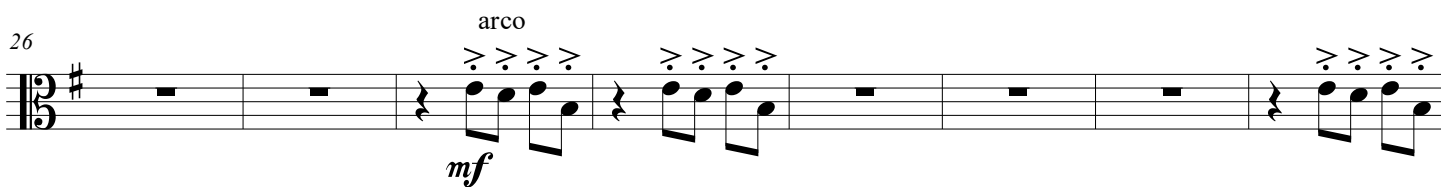
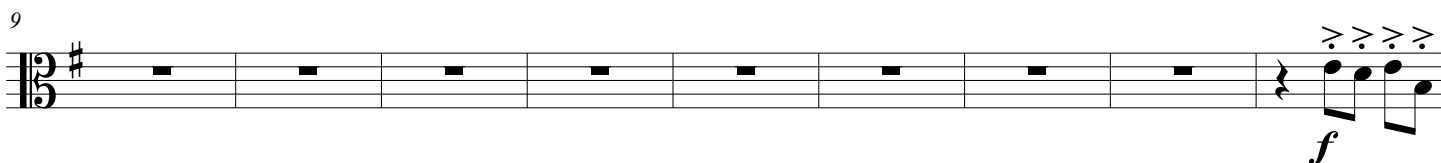
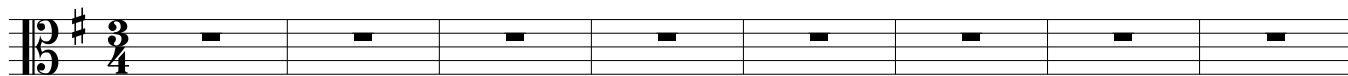

pizz.

66

73

79

87

95

103
