

Concerto per Violino

in Sol magg. Hob.VIIa:4

Franz Joseph Haydn
(1732-1809)

Allegro moderato

Tutti

f

4

7 **p** **f** 3

10 **p** 3 **cresc.** 3 **f** **p** **tr**

13 3 **f** **tr** **tr**

17 **tr** **tr** **tr** **tr** 3

20 **Solo** **p** **f** **p**

24 **f** **p**

29

34 **f** **p**

38 **f** **p** 3 **Tutti** **f**

I mvt - Violino 1

2

42 *tr*

45 *tr* *f*

48 *p* *cresc.*

51 *f* *Solo* *p*

55 *p*

60 *f* *p* *f*

63 *p*

70

74 *Tutti* *f* *p* *f* *p*

78 *f*

81 *p* *f*

Solo

85 *p* *f* *p*

90

95

101

105 *f* *p* *tr* *tr* *f* *p*

109 *3* *f* *3* *f* *Tutti* *Cadenza* *f*

113

116 *p* *f* *tr* *tr*

120 *tr* *tr* *tr*

122 *tr* *3*

II

Adagio

Tutti

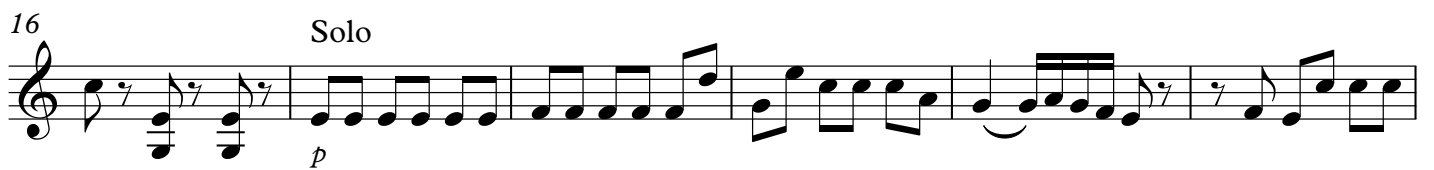
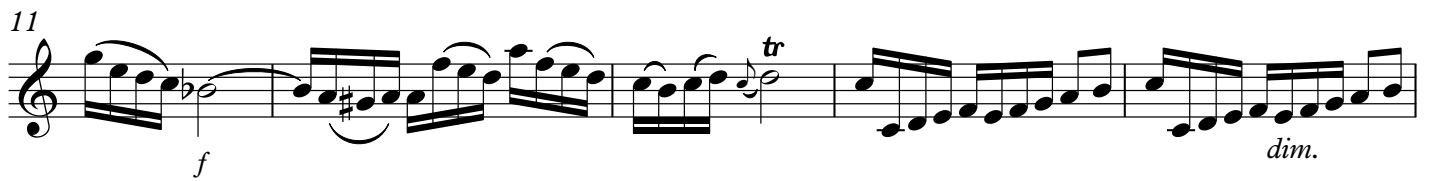
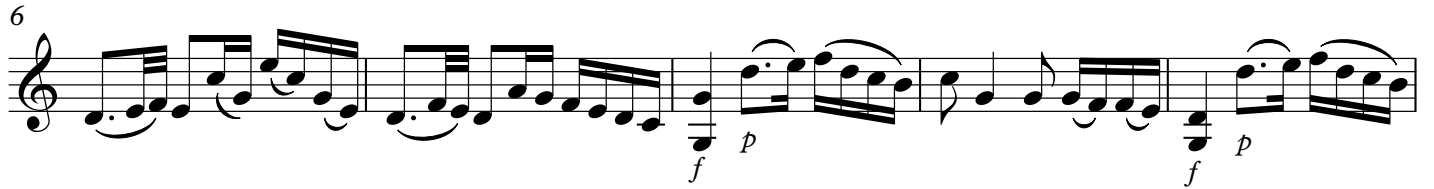

43

p *f*

47

p

52

58

f

63

p 3 *tr*

67

Cadenza *f* *p* *f*

73

tr *p* *f* *p*

78

f *p* *f*

82

tr *dim.*

III

Allegro

Tutti

f

12

23

p

33

f

43

Solo **5**

p

56

67

79

Tutti *Solo* *Tutti* *Solo*

f *p* *f* *p*

89

Tutti

f

100

Solo

p

110

Tutti *Solo* *Tutti*

f *p* *f*

121

Solo

p

133

p

144

154

Tutti

f

tr

165

Solo

p

tr

177

189

Tutti Solo Tutti Solo

f *p* *f* *p*

200

3

f

Tutti

212

tr

223

tr

233

p

243

f

tr

251
