

Violoncello
concertato

BEATLES CONCERTO GROSSO I.

Variácie vo forme koncerta grossa

She loves you

A tempo giusto ♩ = 96 IIII 9/10

Peter Breiner

5

10

15

crescendo

20

25

30

sub. p

35

f

2 Lady madonna

Vcl. c.

Allegro ♩ = 120 MM 4/8

40

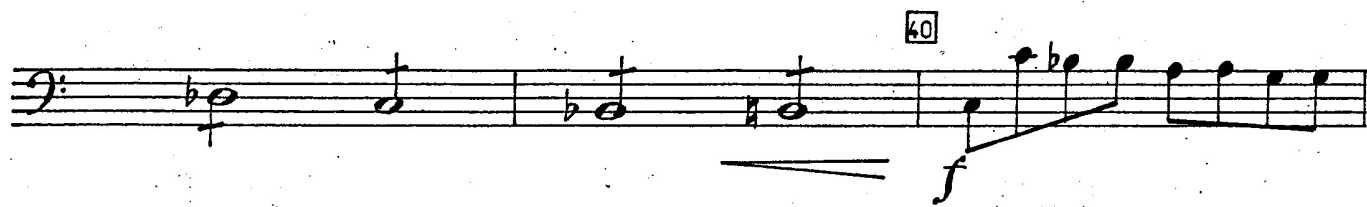

45

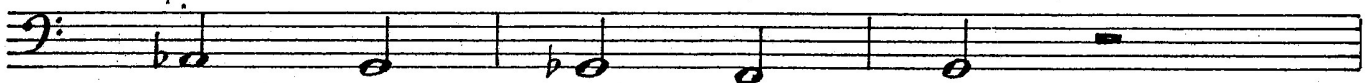

50

55

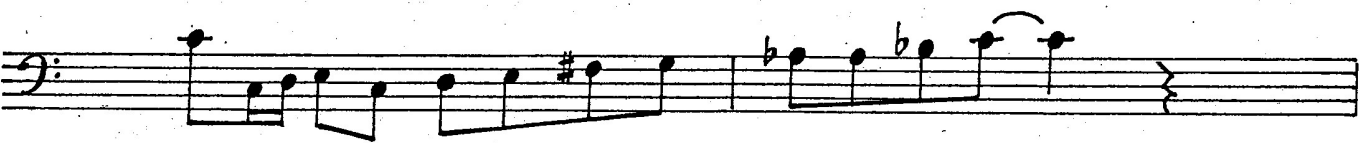

60

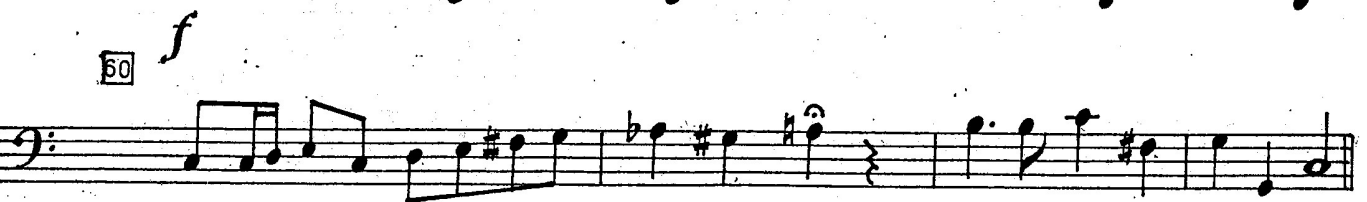

con poco meno mosso

Fool ow the hill

Adagio $\text{♩} = 66$ III 9/11

7

13

19

25

31

37

39 $\text{♩} = 414$

42

Vcl. c.

Honey pie

Allegro $\text{♩} = 120$ 4/8

5

10

15

20

25

30

35

40

45

51

55

60

f

pp

crescendo

rit.

Penny lane

Allegro $\text{♩} = 80 \frac{4}{6}$

40

45

50

55

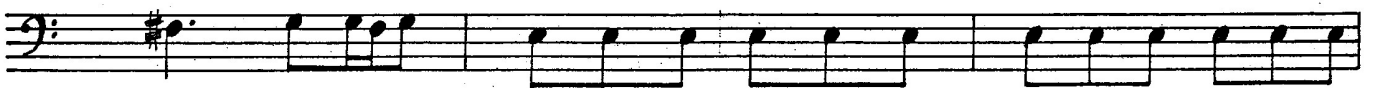

p

60

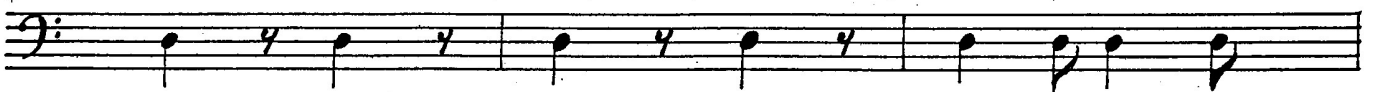

65

