

Concerto per il Violoncello

in Do maggiore
Hoboken VIIb:1

VIOLA

I

JOSEPH HAYDN
(1732 – 1809)

Moderato

1 *f*

5 *p* *cresc.*

9

14 *p* *f*

18 *f* *p*

23 *marcato* *f*

27 *p*

32 *pp*

37 *f*

41 *p cresc.* *pp*

Viola - 2

45

f *f*

49

f *p*

52

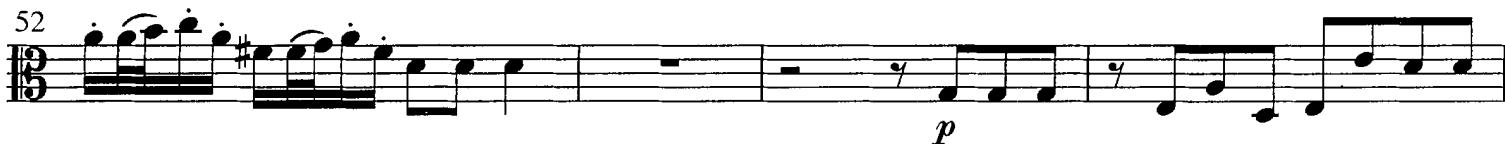

p

56

f *p*

60

marc. *p*

63

p

68

p

72

p

77

pp *cresc.*

83

f *mf*

87

f

Viola - 3

91

94

p

98

marc.

102

106

111

p

115

119

p *f* *p*

123

pp

127

f *f*

132

Viola - 4

II

1 Adagio

p

7 *fz* *fz* *f*

13 *pp*

20

25

31 *f* *p*

36

42 *f*

47 *p* *f*

52

Viola – 5

57

62

67

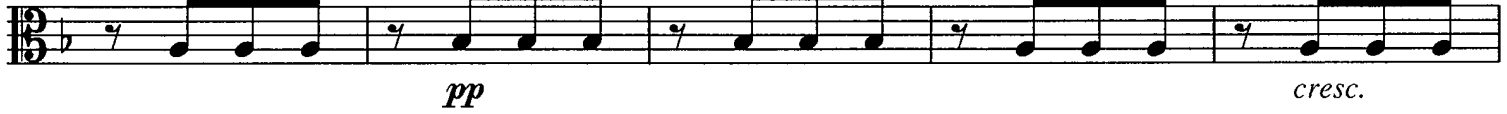

72

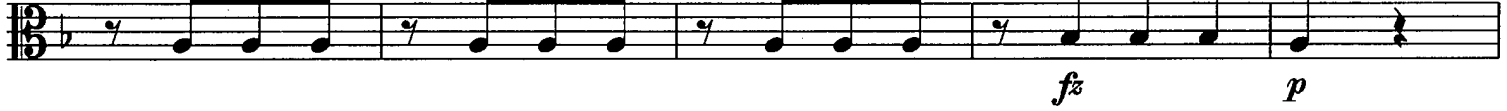

77

82

88

94

99

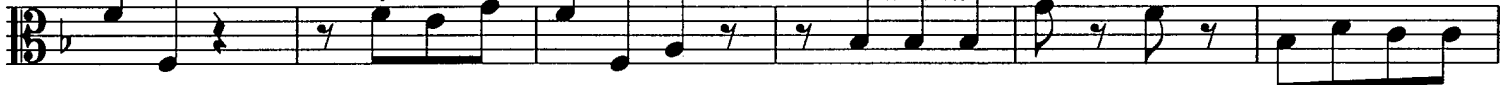

105

111

Viola – 6

III

1 Allegro molto

Viola – 7

41

45

49

53

57

61

65

69

73

77

Viola - 8

81 
p

85 
p

89 
p

94 
p

98 
f

102 
p

106 
p *poco cresc.*

110 
p

114 
p

118 
pp

122 
pp

Viola – 9

126

130

134

138

142

146

150

154

159

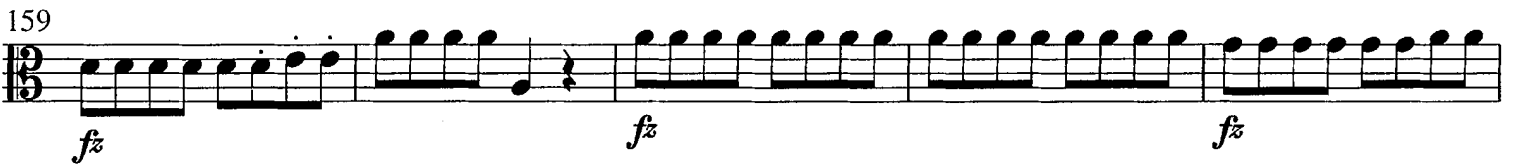

164

168

Viola – 10

172

p

175

179

183

187

cresc.

191

195

199

f

203

p

207

cresc.

Viola – 11

211

215

219

223

227

231

235

239

243

247

251

